PALENCIA
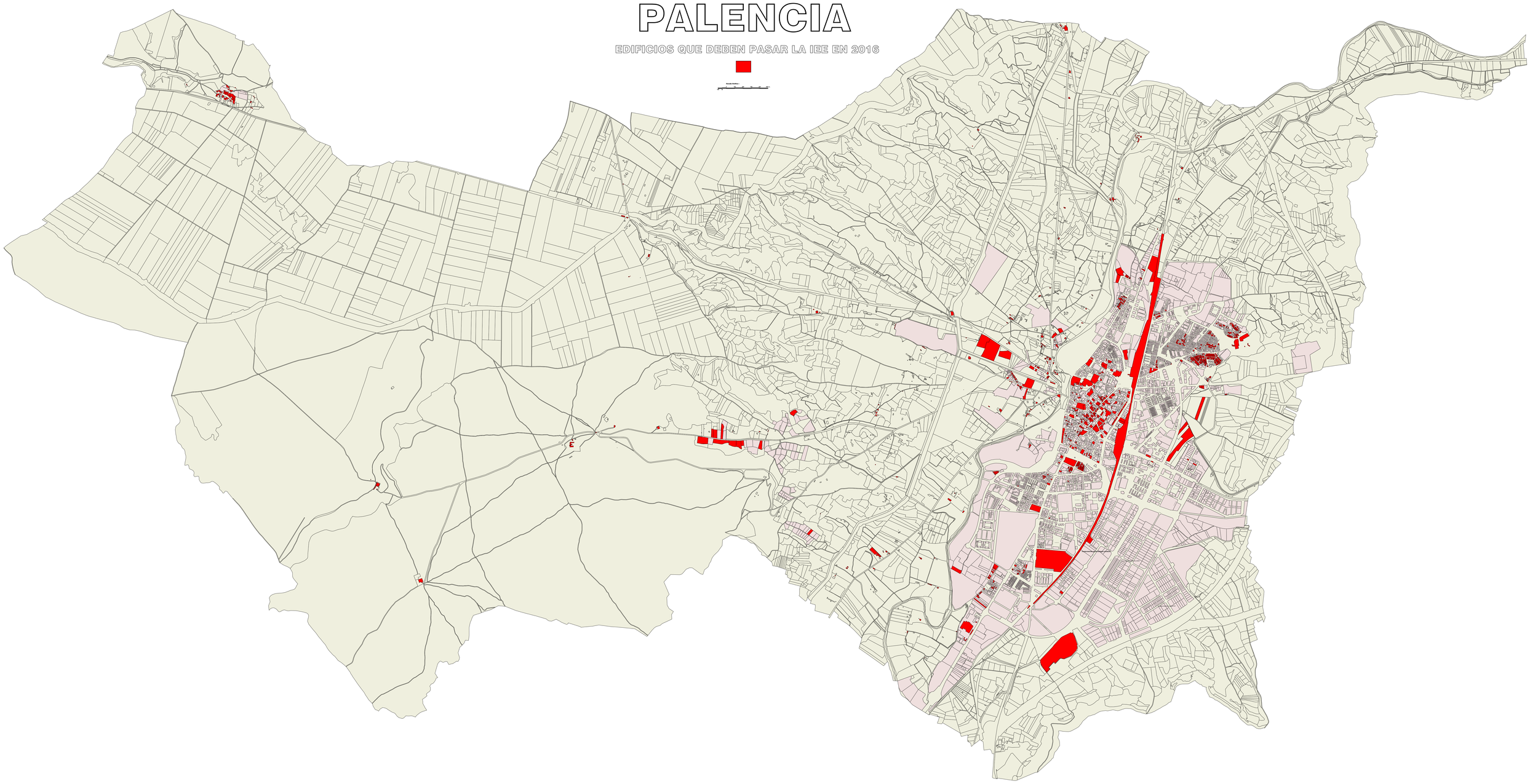
EDIFICIOS QUE DEBEN PASAR LA IEE EN 2016